

## Distinguished Speakers

**Kathryn Roberts, RN, CNS, MSN, CCRN, CCNS**  
President, AACN

**Eric Moss, RN**  
Clinical Implementation Manager  
Arjo Huntleigh

**Keith Allen, MD**  
Director, Cardiothoracic/Thoracic Research  
Assistant Professor of Surgery  
University of Missouri at Kansas City

**Barbara "Bobbie" Leeper, MN, RN-BC,  
CNS M-S, CCRN, FAHA**  
Clinical Nurse Specialist  
Cardiovascular Services  
Baylor University Medical Center  
First President, AACN GKC Chapter

**Steven Q. Simpson, MD**  
Professor of Medicine,  
Pulmonary and Critical Care Division  
University of Kansas School of Medicine



## Distinguished Speakers

**Mary Stahl, RN, MSN, ACNS-BC, CCNS-CMS,  
CCRN**  
Practice Specialist, AACN  
Immediate Past President, AACN

**Caryl Goodyear-Bruch, RN, PhD**  
Director Professional Resources/Leadership  
Development, Children's Mercy Hospital  
Past President, AACN  
AACN CSI Academy Faculty

**Jana Braklow, RN, MSN, ARNP**  
Critical Care Nurse Practitioner/Clinical  
Educator, Olathe Medical Center

**Kelly Jantz, RN**  
Laughter Therapy Nurse  
North Kansas City Hospital

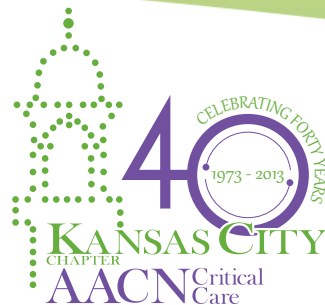

[www.aacngkcc.org](http://www.aacngkcc.org)

PO BOX 10113  
Kansas City, MO 64171

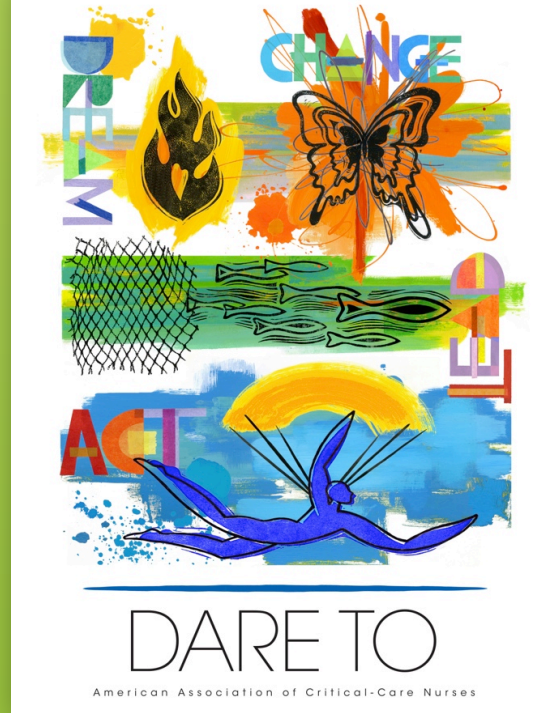

26<sup>th</sup> Annual  
VISIONS Symposium  
& 40<sup>th</sup> Anniversary  
Chapter Celebration  
February 28 and March 1, 2013

At the *Ritz Charles*  
9000 W 137th St. • Overland Park, KS



Sponsored by  
Greater Kansas  
City Chapter of the  
American Association of  
Critical Care Nurses

## Thursday, February 28, 2013

- 0700-0745 Registration, Vendors & Breakfast  
 0745-0800 Welcome & Announcements  
 0800-0915 **Keynote: Do You Dare To?**  
 Kathryn Roberts, RN, CNS, MSN, CCRN, CCNS  
 0915-0945 Vendor Exhibits/Break  
 0945-1100 **Science of Therapeutic Positioning**  
 Eric Moss, RN  
**Innovations in Cardiothoracic and Vascular Surgery**  
 Keith Allen, MD  
 1100-1145 Vendor Exhibits/Break  
 1145-1300 Lunch  
 1300-1415 **Assessing Preload Responsiveness**  
 Barbara "Bobbie" Leeper, MN, RN-BC, CNS  
 M-S, CCRN, FAHA  
**Vascular Access Complications-Door to Discharge**  
 Kelly McNeil-Jones, RN, BSN, MBA  
 1415-1430 Break/ Vendors  
 1430-1545 **Sepsis: Past, Present, Future**  
 Steven Q. Simpson, MD  
 1545-1700 **Future of Nursing**  
 Caryl Goodyear-Bruch, RN, PhD  
 1700-1715 Closing & Evaluations

**Objectives:** This symposium is designed to inform the ICU and Progressive Care nurse for both adult and pediatric patients about advances in practice and upcoming practice guideline changes.

**Additional Information:** Contact Symposium Chairs: Paula Ising [pcising@aol.com](mailto:pcising@aol.com), Cheryl Rader [crader@saint-lukes.org](mailto:crader@saint-lukes.org), or Nancy Haynes 816-932-2235

For online registration, visit:

<http://gkccvisions.eventbrite.com>

## Friday, March 1, 2013

- 0700-0745 Registration, Vendors & Breakfast  
 0745-0800 Welcome & Announcements  
 0800-0915 **Alarm Fatigue: Clinical Management & Patient Safety**  
 Charlene Vennard, RN  
 0915-0945 Vendor Exhibits/Break  
 0945-1100 **Surveillance for Ventilator Associated Events: A New Approach**  
 Jeremy C. Strom, MD  
**Not all Chest Pain is MI: Pericarditis and Myocarditis**  
 Mary Stahl, RN, MSN, ACNS-BC, CCNS-CMC, CCRN  
 1100-1130 Vendors/Break  
 1130-1245 **Integrating Palliative Care Into Critical Care**  
 Jana Braklow, RN, MSN, ARNP  
 1245-1345 Lunch / Silent Auction Closes  
 1345-1500 **Implementing Open Visitation in Your Unit**  
 Mary Stahl, RN, MSN, ACNS-BC, CCNS-CMC, CCRN  
 1500-1515 Break  
 1515-1615 **Creating a Positive, Hopeful, Healing, Environment Using Laughter: Introducing Project PHIL**  
 Kelly Jantz, RN  
 1615-1630 Closing & Evaluations

### Special Events:

**Door Prizes:** Attendees are eligible for entry into drawings for free 2014 Visions and gift cards for area shopping!

**Donations:** Bring in 3 non-perishable food items for Harvesters OR a used glasses/sunglasses for Lions Club and get entered in a drawing to win 50% off 2014 Visions!!

**Silent Auction:** Don't forget about the silent auction!

### Accommodations:

*DoubleTree, Overland Park*      *Holiday Inn Express & Suites*  
 10100 College Boulevard      7580 W. 135<sup>th</sup> Street  
 Overland Park, KS 66210      Overland Park, KS 66210  
 Phone # (913) 451-6100      Phone # 1-888-465-4329

## Registration Form

Name: \_\_\_\_\_

Address: \_\_\_\_\_

Phone: \_\_\_\_\_

E-mail: \_\_\_\_\_

Nursing License # & State: \_\_\_\_\_

Employer: \_\_\_\_\_

Position/Work Area: \_\_\_\_\_

*\*Copy of national membership card **MUST** be included!*

### I will attend:

- Both Days  
 February 28th only  
 March 1st only  
 40<sup>th</sup> Anniversary Chapter Celebration

### I am a:

- National member  
 Local member

**Please send Registration & Check/ Money Order to:**  
 (Greater Kansas City Chapter of AACN)  
 Nancy Haynes  
 2712 NW Cliffview • Lee's Summit, MO 64081

	Before February 13th		After February 13th	
	Early Bird One Day	Early Bird Both days	One Day	Both Days
AACN Member	\$120	\$160	\$150	\$190
Non-member	\$160	\$200	\$190	\$230
Student *	\$60	\$105	\$80	\$125

**Walk-ins accepted if space allows. An additional \$20 per person charged for walk-in registration.**

\* Student: does not include those in BSN/MSN completion, etc. programs. No registration confirmations mailed. A full refund less 15% administration fee will be granted if cancellation is made in writing and postmarked prior to February 13, 2013. AACN reserves the right to cancel the program for insufficient registration.