

## *Distinguished Speakers*

**Lisa Riggs, MSN, RN, ACNS – BC, CCRN**

AACN National Board of Directors  
Director of Quality & Safety Saint Luke's Hospital

**Cathy Cartwright, MSN, RN, PCNS**

Pediatric Clinical Nurse Specialist, Neurosurgery  
Children's Mercy Hospital

**Kay Luft, MN, RN, CCRN, CNE**

Associate Professor of Nursing  
Saint Luke's College of Health Sciences

**Lynelle Pierce, MSN, RN, CCNS, CCRN**

Critical Care Clinical Nurse Specialist  
The University of Kansas Hospital

**Anthony Magalski, MD, FASG, FACC, FAHA**

Professor of Medicine  
University of Missouri-Kansas City

**Caryl Goodyear-Bruch, PHD, RN, NEA-BC**

Senior Director Professional Resources/Leadership  
Development, Children's Mercy Hospital  
Past President, AACN CSI Academy Faculty

**Amanda Gartner, MSN, RN, CPHQ, CCRN**

Quality Outcomes and Infection Prevention and  
Control Nurse Manager  
The University of Kansas Hospital

**Steven Q Simpson MD**

Director of Medical, Transplant, Medical-Surgical  
ICU  
Professor of Medicine, Division of Pulmonary Disease  
and Critical Care Medicine  
University of Kansas Medical Center



## *Distinguished Speakers*

**Dennis Allin, MD, FACEP, FAAEM**

Associate Professor and Chair  
Department of Emergency Medicine  
University of Kansas Medical Center

**Janet D. Pierce, PhD, APRN, CCRN, FAAN**

Christine A. Hartley Endowed Professor of Nursing  
University of Kansas School of Nursing

**Mindy Stites, MSN, APRN, CCNS, CCRN**

Clinical Nurse Specialist Critical Care  
The University of Kansas Hospital

**Susan Klaus, PhD, RN**

Clinical Nursing Researcher  
The University of Kansas Hospital

**Stephanie Meyer, RN, MSN-FNP**

Nursing Director SDS/PACU, Pre-Admission Testing,  
5 West Surgical Observation  
Children's Mercy Hospital

PO BOX 10113  
Kansas City, MO 64171

[www.aacngkcc.org](http://www.aacngkcc.org)

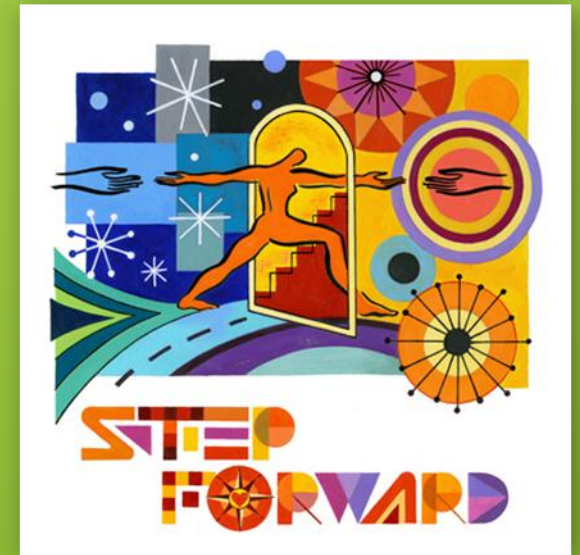

27<sup>th</sup> Annual  
**VISIONS** Symposium  
March 6 and 7, 2014

At the Ritz Charles  
9000 W 137th St. • Overland Park, KS

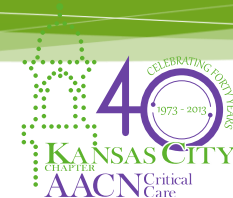

Sponsored by

Greater Kansas  
City Chapter of the  
American Association of  
Critical Care Nurses

## Thursday, March 6, 2014

- 0700-0745 Registration, Vendors & Breakfast  
 0745-0800 Welcome & Announcements  
 0800-0915 **Keynote: How Will You “Step Forward”?**  
 Lisa Riggs MSN, RN, ACNS-BC, CCRN
- 0915-0945 Vendor Exhibits and Break  
 0945-1100 **Concurrent Sessions:**  
**Pediatric Head Trauma: Jack Fell Down and Broke His Crown**  
 Cathy Cartwright, MSN, RN, PCNS  
**Adrenal Insufficiency in the Trauma Patient**  
 Kay Luft, MN, RN, CCRN, CNE
- 1100-1145 Vendor Exhibits and Break  
 1145-1300 Lunch  
 1300-1415 **Concurrent Sessions:**  
**Targeting Renal Recovery: Acute Kidney Injury Treatment with Optimized Continuous Renal Replacement Therapy (CRRT)**  
 Lynelle Pierce, MSN, RN, CCNS, CCRN  
**Sudden Cardiac Death in the Athlete**  
 Anthony Magalski MD, FASF, FACC, FAHA
- 1415-1430 Break and Vendors  
 1415-1530 **Achieving Excellence: A Patient-Centered Approach**  
 Caryl Goodyear – Bruch PhD, RN, NEA-BC
- 1530 – 1700 **It's Sepsis and You Know It**  
 Steven Simpson MD  
 Amanda Gartner MSN, RN, CHPQ, CCRN
- 1700 – 1715 Closing & Evaluations

**Objectives:** This symposium is designed to inform adult and pediatric Critical Care and Progressive Care nurses about advances in practice and upcoming practice guideline changes.

**Additional Information:** Contact Mindy Stites [mstites@kumc.edu](mailto:mstites@kumc.edu), 913-709-7350 or Akiko Kubo [akubo@kumc.edu](mailto:akubo@kumc.edu), 913-588-4426

For online registration, visit:  
<http://27visions.eventbrite.com>

## Friday, March 7, 2014

- 0700-0745 Registration, Vendors & Breakfast  
 0745-0800 Welcome & Announcements  
 0800-0915 **Tachydysrhythmias: Keeping it Simple**  
 Dennis Allin, MD, FACEP, FAAEM
- 0915-0945 Vendor Exhibits and Break  
 0945-1100 **Cellular Energetics in Heart Failure and Hemorrhagic Shock**  
 Janet Pierce PhD, APRN, CCRN, FAAN
- 1100-1130 Vendor Exhibits and Break  
 1130-1245 **Street Drugs: From Nbome to Bath Salts**  
 Mindy Stites MSN, APRN, CCNS, CCRN
- 1245-1345 Lunch  
 1345-1500 **The Wizard of Cause: Traveling the Yellow Brick Road of Evidence**  
 Susan Klaus PhD, RN
- 1500-1515 Break and Vendors  
 1515-1615 **Leading with Accountability: How to Be the Best Version of You!**  
 Stephanie Meyer RN, MSN-FNP
- 1615-1630 Closing & Evaluations

### Special Events:

**Door Prizes:** Attendees are eligible for entry into drawings for free 2015 Visions and gift cards for area shopping!

**Donations:** Bring in 3 non-perishable food items for Harvesters OR used glasses/sunglasses for Lions Club and get entered in a drawing to win 50% off 2015 Visions!

**Silent Auction:** Don't forget about the silent auction!

### Accommodations:

*DoubleTree, Overland Park*  
 10100 College Boulevard  
 Overland Park, KS 66210  
 Phone # (913) 451-6100

*Holiday Inn Express & Suites*  
 7580 W. 135<sup>th</sup> Street  
 Overland Park, KS 66210  
 Phone # 1-888-465-4329

## Registration Form

Name: \_\_\_\_\_

Address: \_\_\_\_\_

Phone: \_\_\_\_\_

E-mail: \_\_\_\_\_

Nursing License # & State: \_\_\_\_\_

AACN Membership # (if applicable): \_\_\_\_\_

Employer: \_\_\_\_\_

Position/Work Area: \_\_\_\_\_

### I will attend:

- Both Days  
 March 6th only  
 March 7th only

### I am a:

- National member  
 Local GKC member

### Please send Registration & Check/ Money Order to:

(Greater Kansas City Chapter of AACN)

Nancy Haynes

2712 NW Cliffview • Lee's Summit, MO 64081

### Before February 15th After February 15th

	Early Bird One Day	Early Bird Both days	One Day	Both Days
AACN Member	\$145	\$185	\$175	\$215
GKC Member	\$125	\$165	\$155	\$195
Non-Member	\$175	\$215	\$205	\$245
Student *	\$60	\$105	\$80	\$125

**Walk-ins accepted if space allows. An additional \$20 per person charged for walk-in registration.**

\* Student: does not include those in BSN/MSN completion, etc. programs. No registration confirmations mailed. A full refund less 15% administration fee will be granted if cancellation is made in writing and postmarked prior to February 15, 2014. AACN reserves the right to cancel the program for insufficient registration.